

ground floor plan (existing)

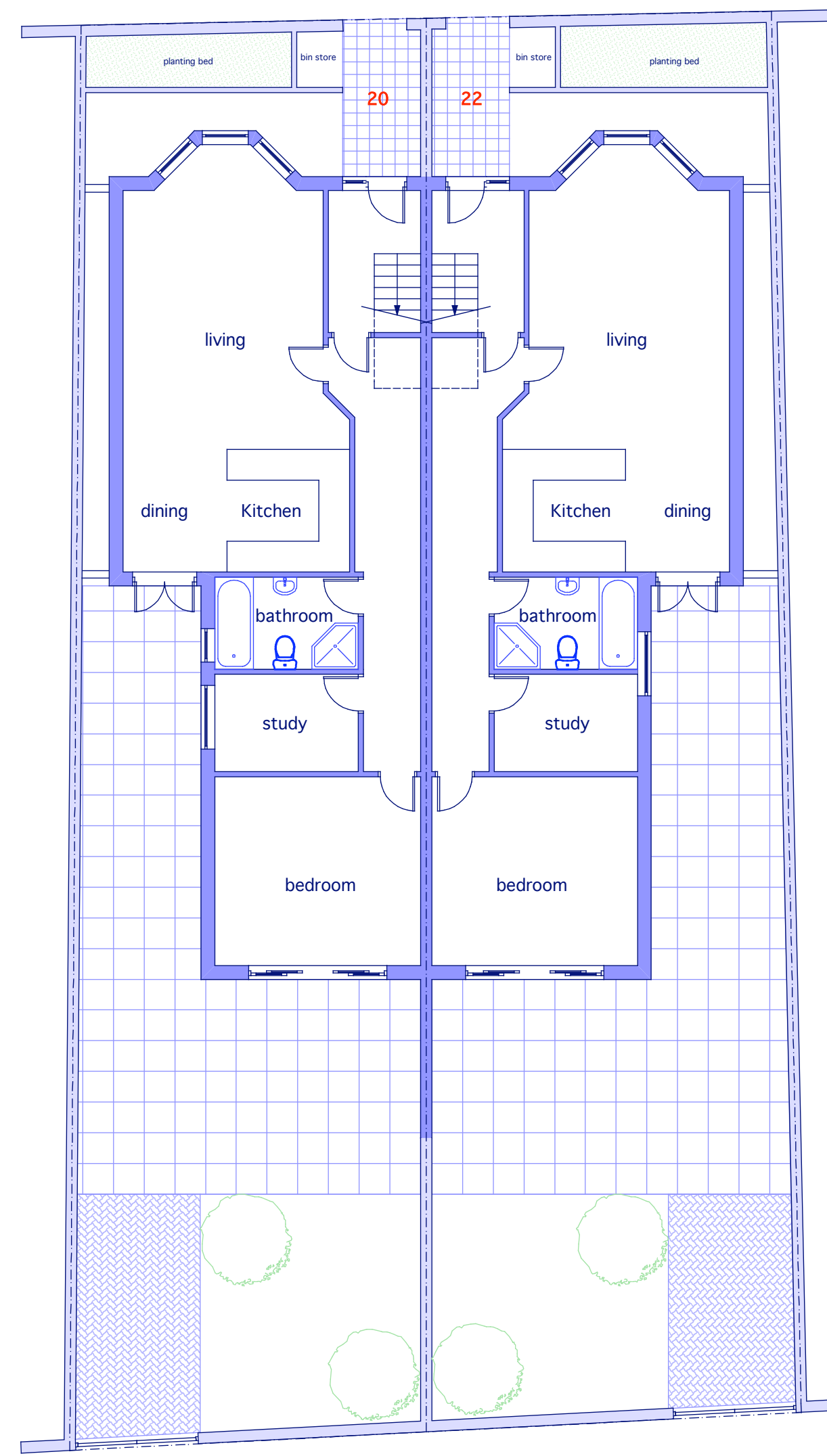

ground floor plan

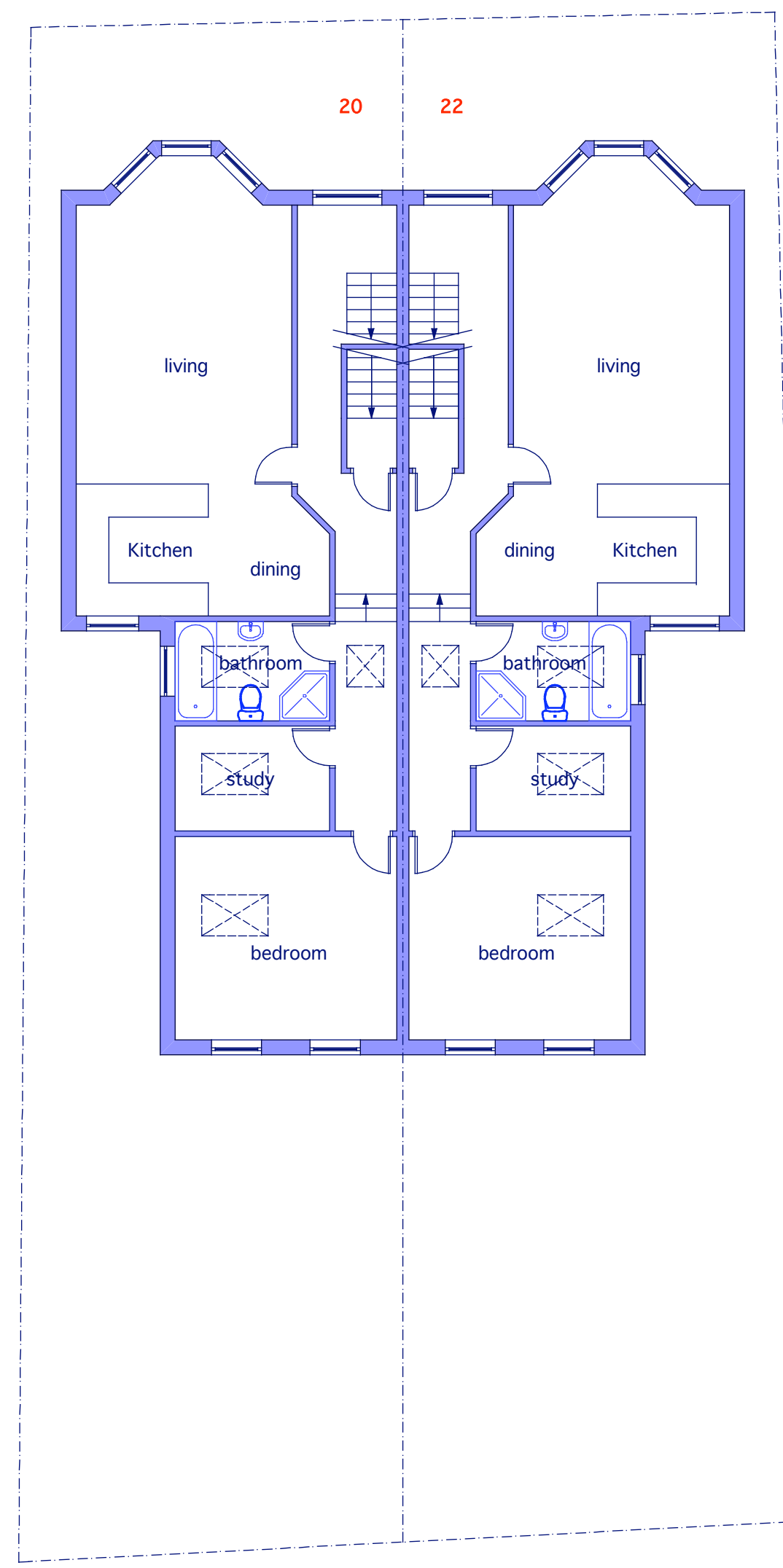

first floor plan

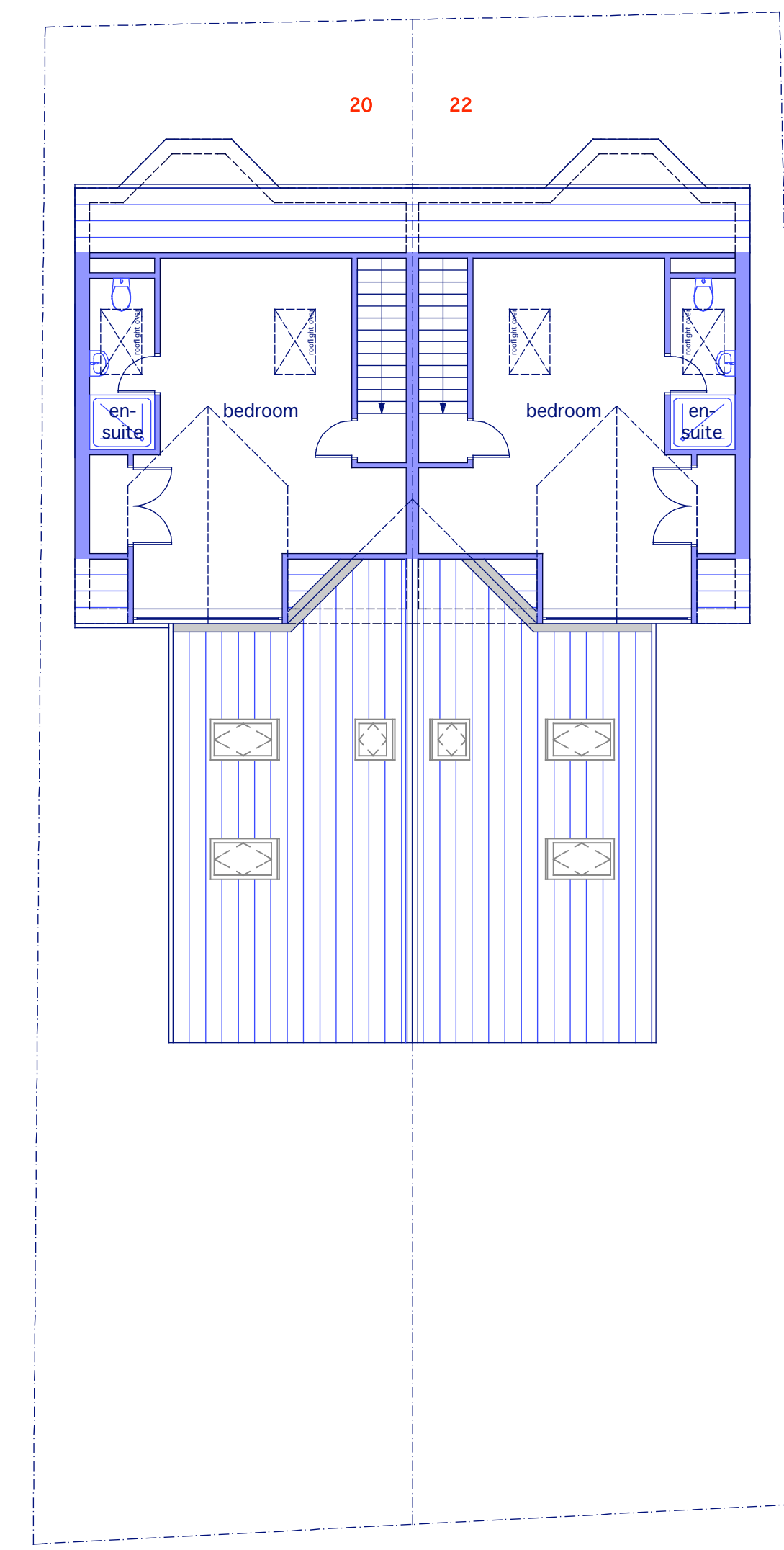

second floor plan

NOTES

MATERIALS:

Brick:- Accrington type to front
red stock bricks to rear all to match
neighbouring properties

Roof:- Slate to match neighbouring
properties

Windows:- White UPVC

Guttering:- Profiled to match existing

Stone:- Art-stone in red liverpool
sandstone colour

**PLANNING
PERMISSION
GRANTED**

REVISIONS

REV A:- SCHEME CHANGED FROM 6NO
APARTMENTS TO 2NO SEMI-DETACHED
HOUSES 28/3/07 SC

REV B:- SCHEME CHANGED FROM 2NO
SEMI-DETACHED HOUSES TO 4NO
APARTMENTS 30/4/07 SC

**FOR FULL
PLANNING APPLICATION**

Do not scale from drawing.
Contractor to check all dimensions on site and report
discrepancies to architect.
Specification supercedes drawings.

Client Franclaire Properties
Project Title 20-22 Queens Drive, Walton
Drawing Title Planning Drawings
Surveyed N/A Drawn SC Checked
Date 11/2006 Revision No. B
Drawing Number 211-001 Cad File 211-001a.LAY
Scale 1:100 @ A1 1:200 A3

Constructive Thinking Studio Limited •
20 Pelham Grove •
Liverpool • L17 8XD •
Tel • +44(0)151 726 9577 •
Mobile • 07961 346764 •
email • info@constructivethinking.co.uk •



front elevation

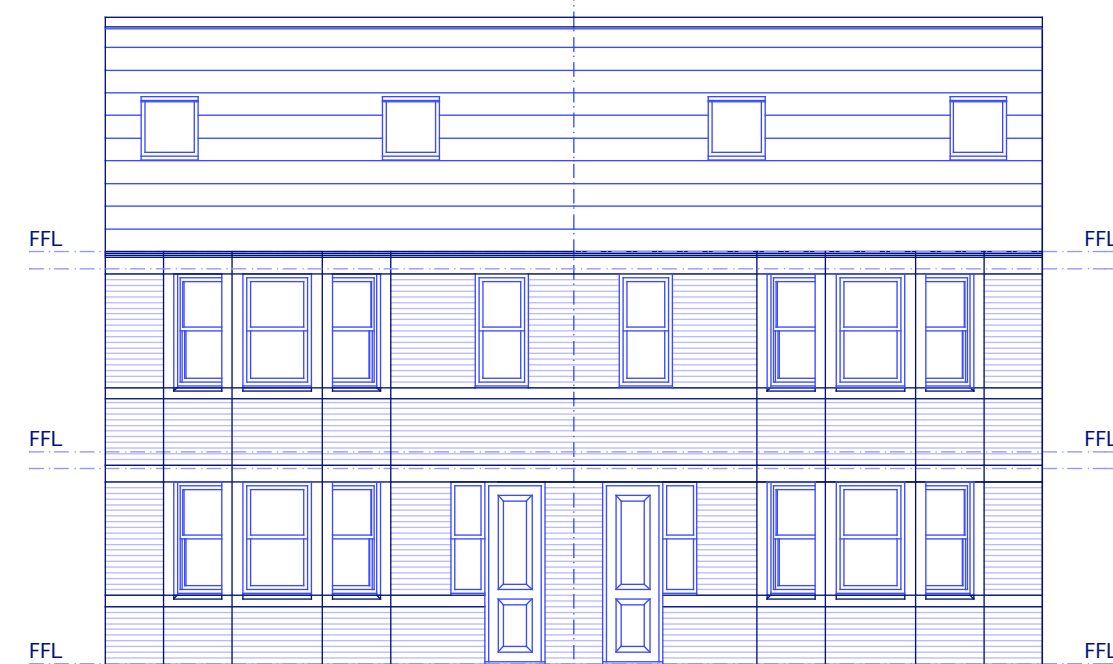

rear elevation

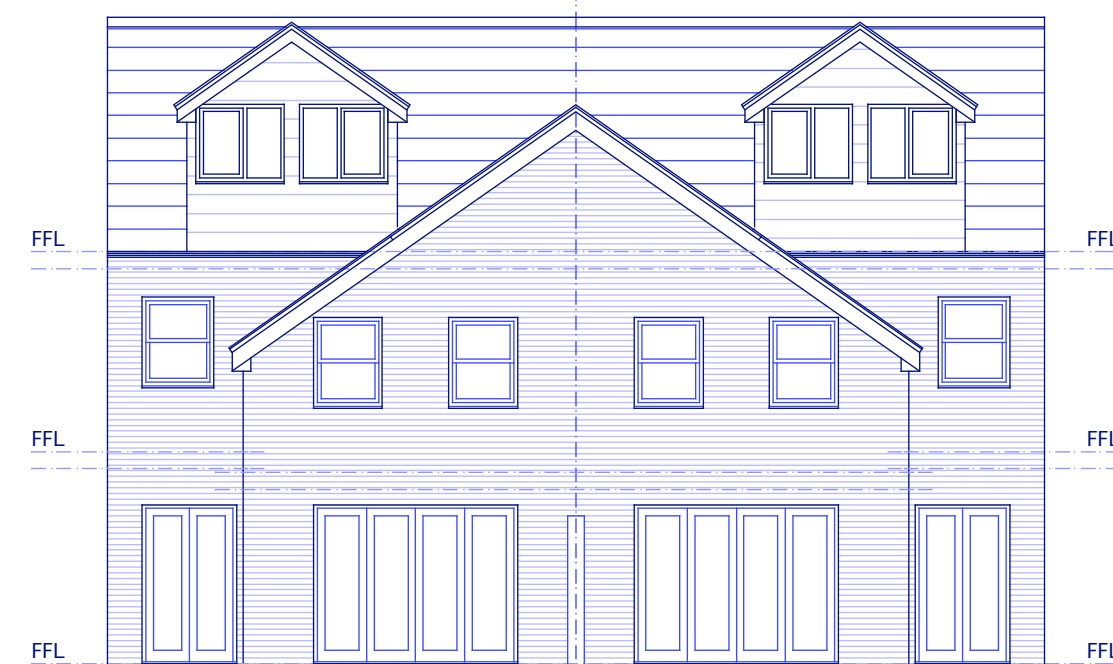

side elevation

